

CERTIFICATE OF LOCATION OF GOVERNMENT CORNER

EAST QUARTER Corner of Section 2, Township 108, Range 42, 5TH P.M.

STATE OF MINNESOTA, County of MURRAY

At the corner location shown on the sketch:

On _____ found a _____

left monument as found, lowered monument, removed monument (explain)

On 06-20-2017 placed a 5/8" IRON WITH SEAL #50343.

SKETCH OF REFERENCE TIES

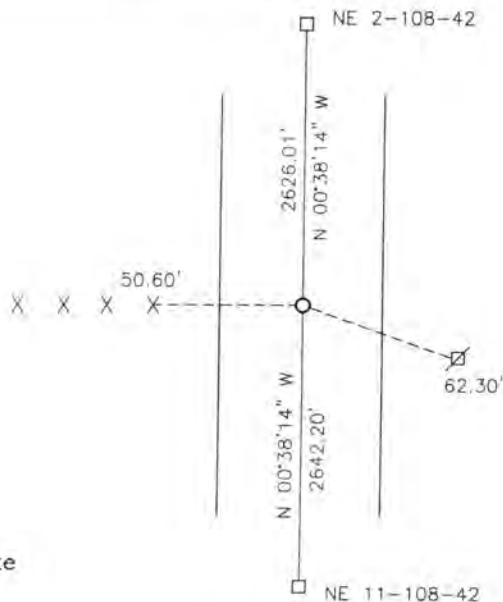

Minnesota State Plane Coordinate System Murray County Datum NAD83 (1996)

N: 224332.678
E: 479806.141

Nail and bottle cap in utility pole SE 62.30'
Nail and bottle cap in fence post West 50.60'

Statement of evidence relative to this corner location is on back of page.

I hereby certify that this document and the data contained herein was prepared by me or under my direct supervision.

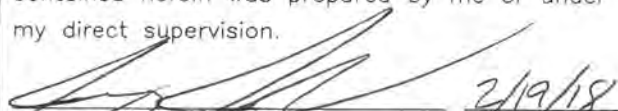

SIGNATURE _____ DATE 2/19/18

Registration No. 50343

Land Surveyor, Professional Engineer
 County Surveyor, County Engineer

STATE OF MINNESOTA, } ss.
COUNTY OF MURRAY, }

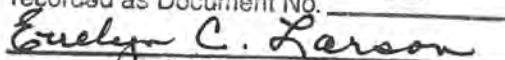
I hereby certify that the within Instrument was filed in this office for record on the 26TH day of MARCH A.D. 20 18 at 9:00 o'clock A. M. and was duly recorded as Document No. _____

County Recorder

Statement of Evidence

In 1861, L.G.W. Fletcher did the original subdivision of the township.

(No date, No name) County Surveyor recorded at stone at the corner.

On August 26, 1925, (no name) County Surveyor found an iron stake with a stone to the north.

Murray County Highway Department plans show a field stone at the corner and give stationing.

On June 20, 2017, Bueltel-Moseng Land Surveying searched for the stone and iron. We did not find them. We did not dig because it is a cut area. We set a 5/8" iron with seal #50343 on line between the section corners and using the distance from the southeast corner of Section 2-108-42 as shown on the Murray County Highway Department plans.